

Icterus/jaundice

Category(ies): Cornea, External Eye Disease

Contributor: Zachary Q. Mortensen, MD

Photographer: Zachary Q. Mortensen, MD



The image shows conjunctival icterus in a 49-year-old Hispanic female with decompensated alcoholic cirrhosis with severe alcoholic hepatitis. Bilirubin level is at 30 mg/dL (normal limit ≤ 1.2 mg/dL). In addition to the yellowed conjunctiva, note the surrounding jaundiced skin. The yellow hue is better appreciated when seen in natural light and when juxtaposed with the white paper and/or the examiner's finger. The deposits of bilirubin are contained in the conjunctiva, and the color is accentuated by the white scleral background. Thus "scleral icterus" is technically an incorrect term.



[Enlarge](#) [Download](#)





[🔍 Enlarge](#) [📄 Download](#)

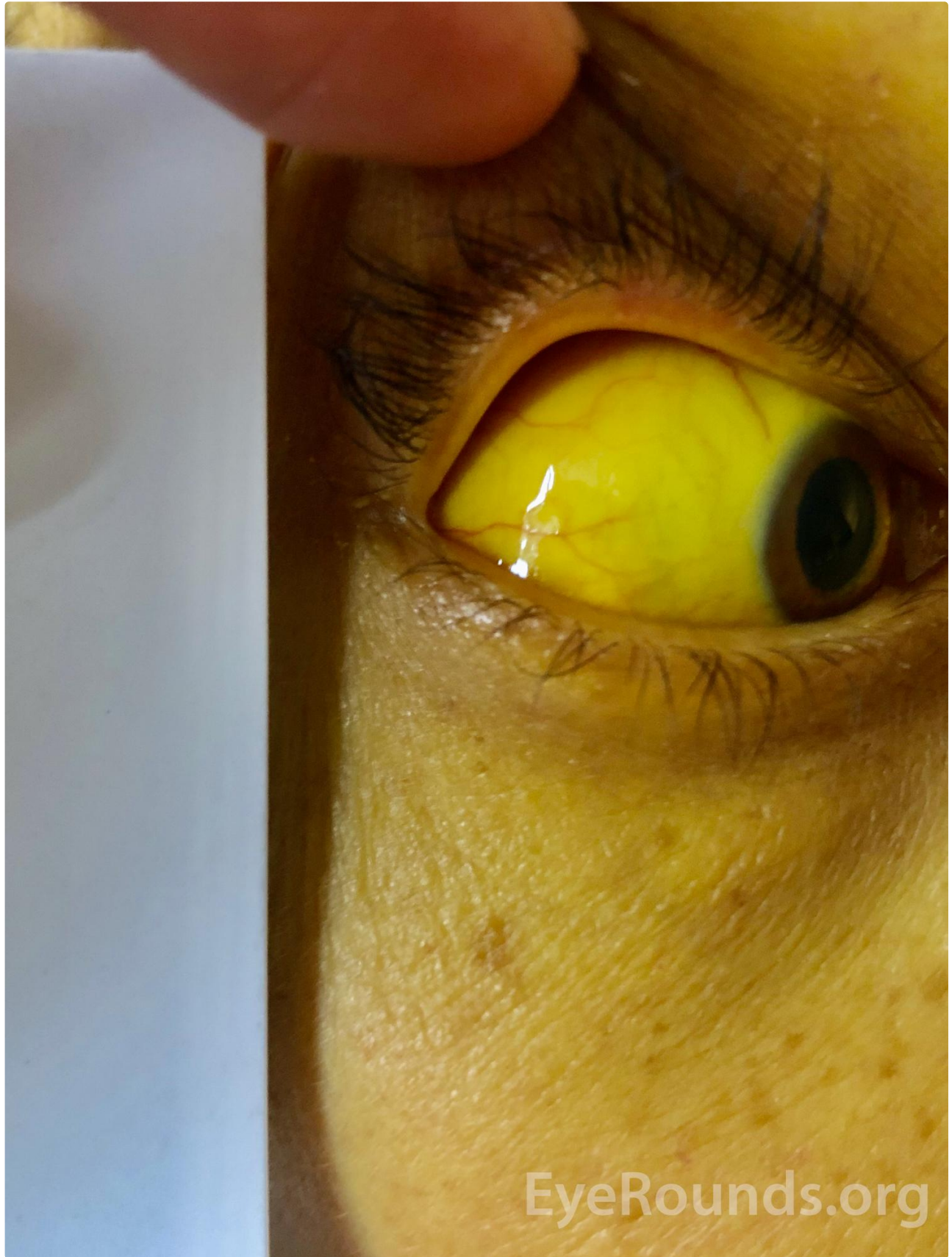



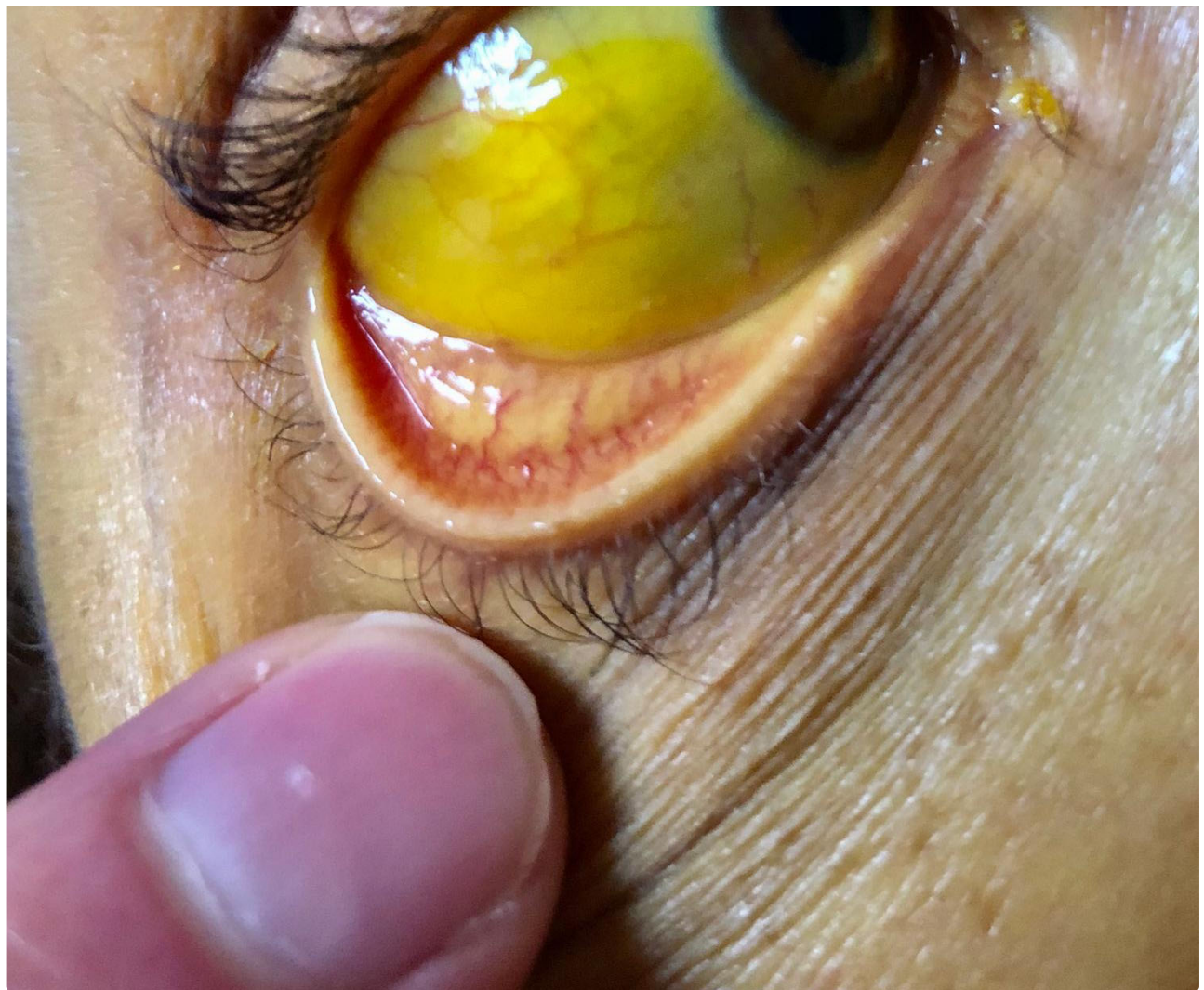

[Enlarge](#) [Download](#)

References:

1. Tripathi RC and Sidrys LA. (1979). 'Conjunctival icterus,'not'scleral icterus'. JAMA, 242(23), 2558-2558.
2. Manning MH, Rustgi AK, Chamberlain SH, Marcus DM. Gastrointestinal and Nutritional Disorders. In: Mannis MJ, Holland EJ (eds), Cornea, 4th edition. Elsevier. (2017) Chapter 332, 4535-4546

Image Permissions:



Ophthalmic Atlas Images by [EyeRounds.org](#), [The University of Iowa](#) are licensed under a [Creative Commons Attribution-NonCommercial-NoDerivs 3.0 Unported License](#).

Address

University of Iowa
Roy J. and Lucille A. Carver College
of Medicine

Legal

Copyright © 2019 The University of
Iowa. All Rights Reserved
[Report an issue with this page](#)

Related Links

[Cataract Surgery for Greenhorns](#)
[EyeTransillumination](#)
[Gonioscopy.org](#)

EyeRounds Social Media

[Follow](#)

Department of Ophthalmology and
Visual Sciences
200 Hawkins Drive
Iowa City, IA 52242

[Support Us](#)

[Web Privacy Policy |
Nondiscrimination Statement](#)

[Iowa Glaucoma Curriculum](#)
[Iowa Wet Lab](#)
[Patient Information](#)
[Stone Rounds](#)
[The Best Hits Bookshelf](#)



[Receive notification of new cases,
sign up here](#)
[Contact Us](#)
[Submit a Suggestion](#)